

SECTION THROUGH "A-A"

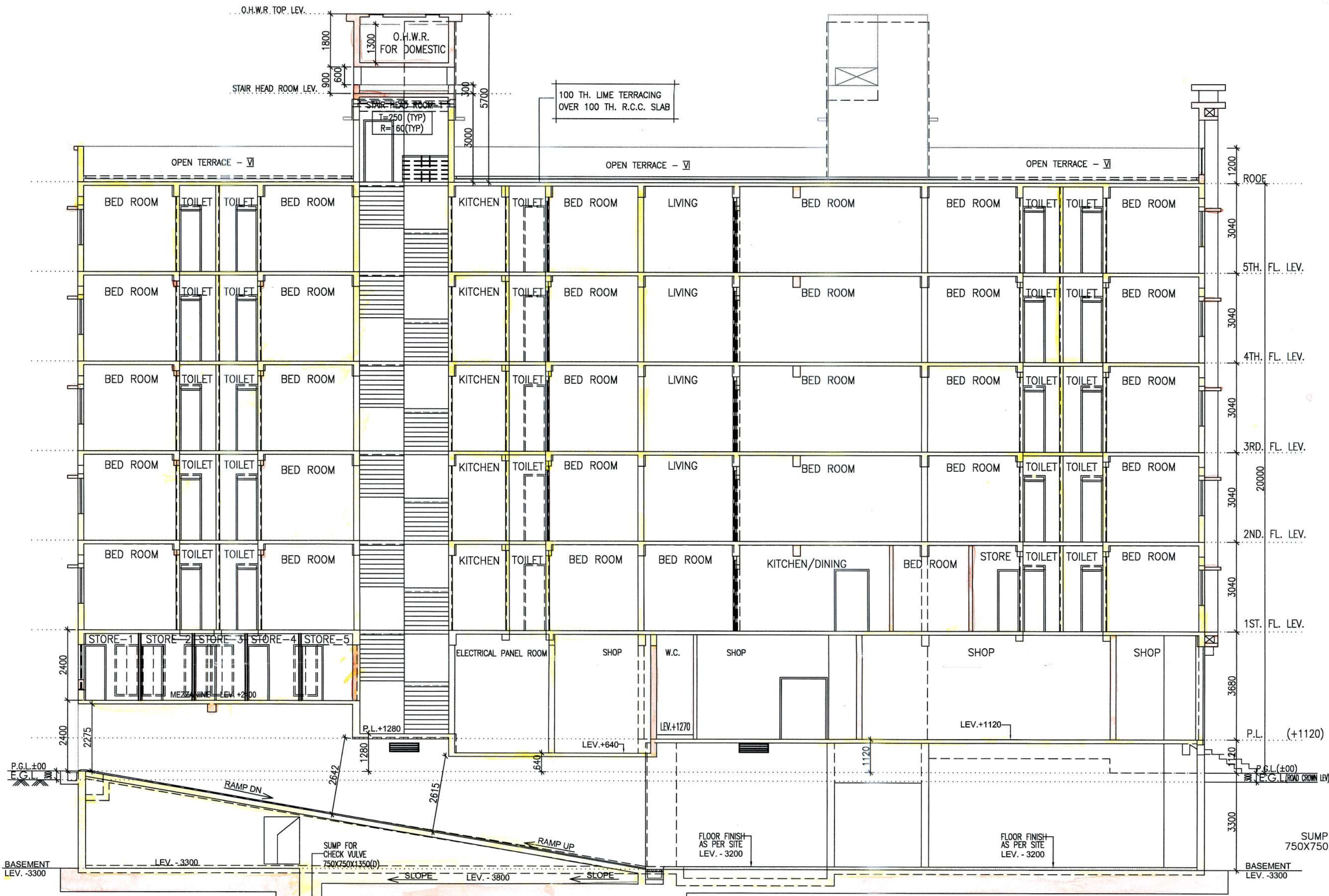

SECTION THROUGH "B-B"

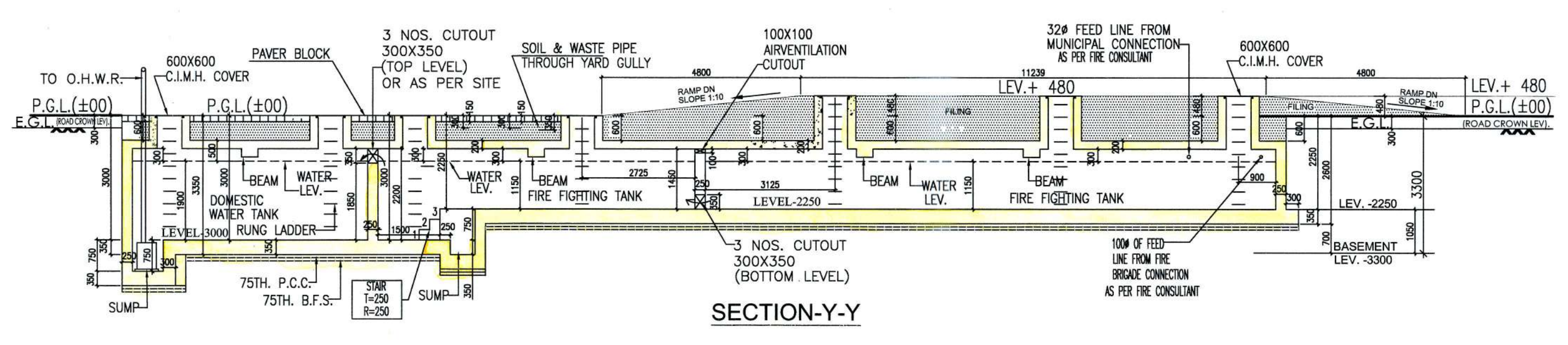

SECTION-Y-Y

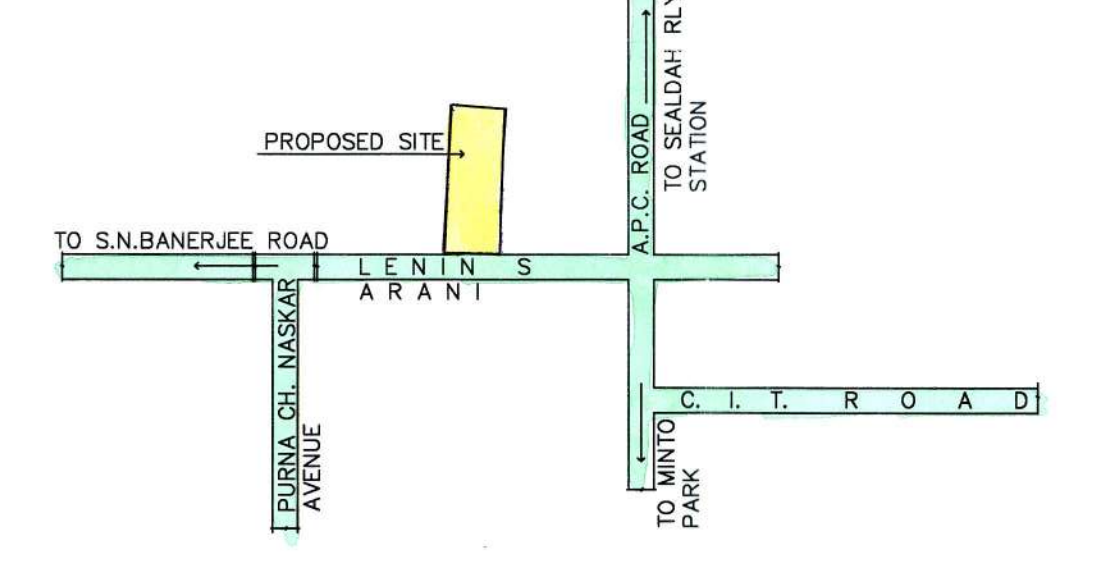

LOCATION PLAN  
SCALE:1:4000

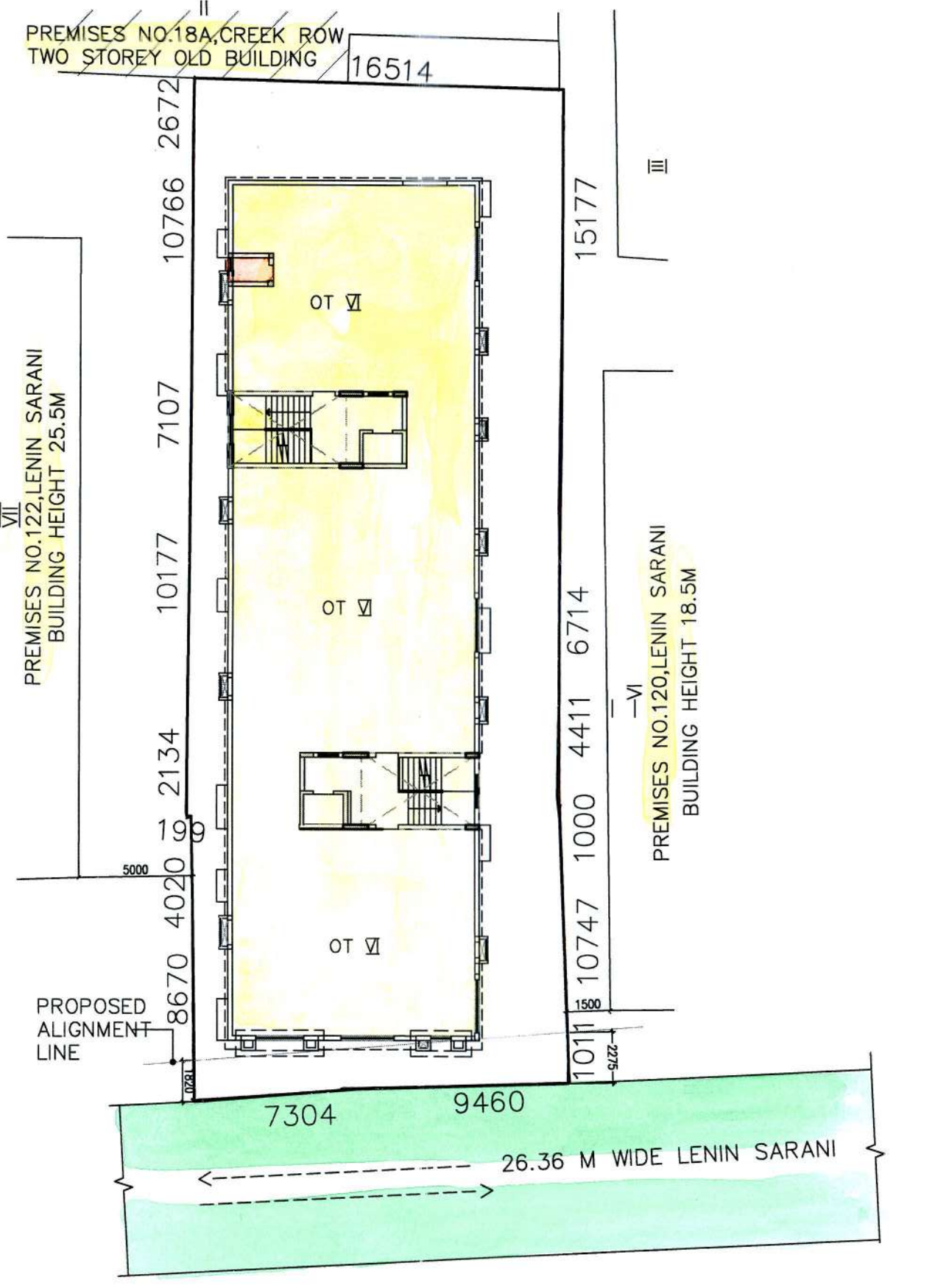

SITE PLAN  
(SHOWING ROOF)  
SCALE:1:600

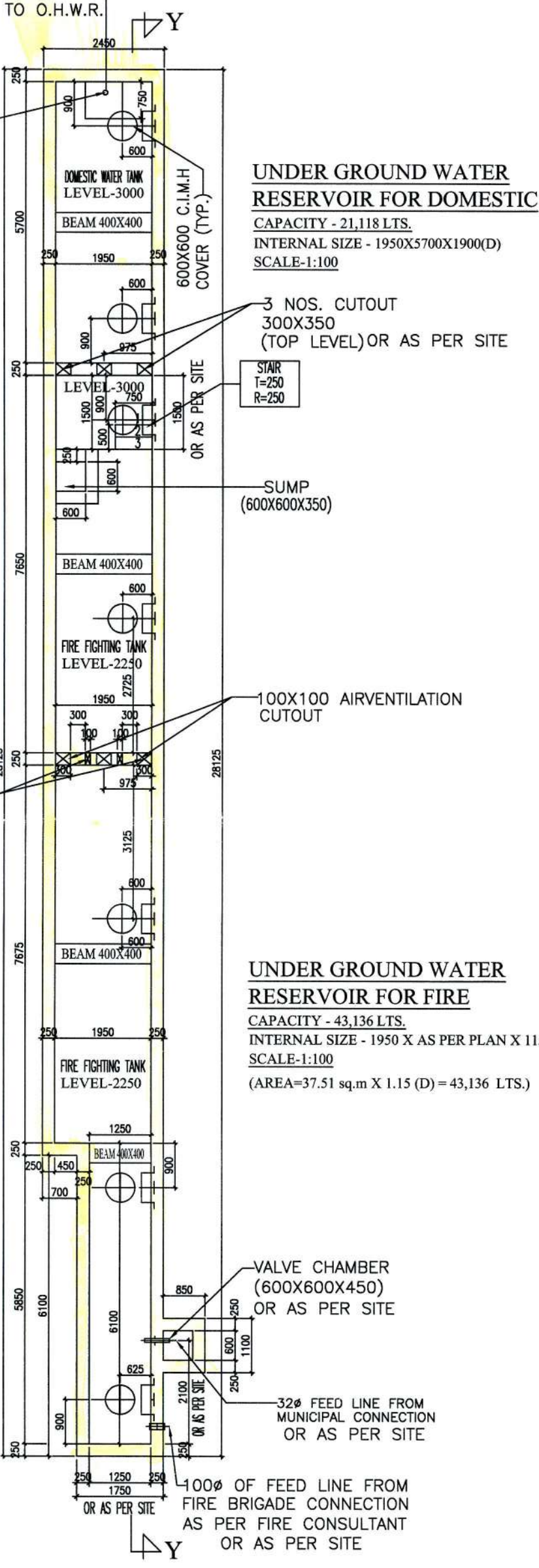

PLAN OF U.G.W. RESERVOIR

I/WE HEREBY DECLARE THAT I/WE SHALL ENGAGE ARCHITECT & E.S.E. DURING CONSTRUCTION OF THE BUILDING & SHALL FOLLOW THEIR INSTRUCTIONS. K.M.C. AUTHORITY WILL NOT BE RESPONSIBLE FOR STRUCTURAL STABILITY OF THE BUILDING & ADJOINING STRUCTURES. K.M.C. MAY REVOKES THE SANCTION PLAN IF ANY OF THE SUBMITTED DOCUMENTS ARE FOUND TO BE FAKE. THE CONSTRUCTION OF WATER RESERVOIR & SEPTIC TANK WILL BE UNDERTAKEN UNDER THE GUIDANCE OF E.S.E./ARCHITECT BEFORE STARTING OF BUILDING FOUNDATION WORK. DURING DEPARTMENTAL INSPECTION THE SITE/LOT WAS IDENTIFIED BY MEUS.

For Siddharth Land & Buildings (P) Ltd.  
*Sanku*  
Director

SIGNATURE OF OWNER.

UNDERSIGNED HAS INSPECTED THE SITE AND CARRIED OUT SOIL INVESTIGATION THEREON. IT IS CERTIFIED THAT THE EXISTING SOIL OF THE SITE IS ABLE TO CARRY THE LOAD OF THE PROPOSED CONSTRUCTION AND THE FOUNDATION SYSTEM PROPOSED HEREIN IS SAFE AND STABLE IN ALL RESPECT FROM GEO-TECHNICAL POINT OF VIEW.

AJOK ROY  
Expanded Geotechnical Engineer  
Kolkata Municipal Corporation  
Class-I, No. G.78/1  
6A, Midan Park  
Kolkata-700 084

SIGNATURE OF GEO-TECHNICAL ENGINEER

CERTIFICATE OF STRUCTURAL ENGINEER.

THE STRUCTURAL DESIGN AND DRAWING OF BOTH FOUNDATION AND SUPER STRUCTURE OF THE BUILDING HAS BEEN MADE BY ME CONSIDERING ALL POSSIBLE LOADS INCLUDING THE RESONANT AND WIND LOAD AS PER THE NATIONAL BUILDING CODE OF INDIA AND CERTIFIED THAT IT IS SAFE AND STABLE IN ALL RESPECT. THE REPORT OF SOIL TEST DONE BY ALOK ROY HAS BEEN CONSIDERED DURING STRUCTURAL DESIGN CALCULATION.

*Sanjiv J. Parekh*  
SANJIV J. PAREKH  
M.E. (STRUCT.), M.E. (CONST. ENG.),  
R.C.E., FIE (F-418202-4)  
E.S.E. No. 104 (4) K.M.C.

SIGNATURE OF STRUCTURAL ENGG.

CERTIFICATE OF L.B.S./L.B.A.

I/DO HEREBY UNDERTAKE WITH FULL RESPONSIBILITY TO CERTIFY THAT THE BUILDING PLAN HAS BEEN DRAWN UP AS PER PROVISIONS OF K.M.C. (BUILDING RULES 2009) UNDER THE K.M.C. ACT, 1986 AS AMENDED FROM TIME TO TIME AND THAT THE SITE CONDITION CONFORM WITH THE PLAN AND IT IS A BUILDABLE SITE. NOT A TANK OR FILLED UP TANK. IT IS BOUNDARY & ABSOLUTELY SOLID LAND.

Amrita Basu  
AMRITA BASU  
B. Arch  
Regd. No.: CA/2010/49053

SIGNATURE OF L.B.S./L.B.A.

TITLE-  
SITE PLAN, LOCATION PLAN, ELEVATION  
SECTION AND U.G.W.R

PROJECT-  
PLAN UNDER RULE-26 (a) & 2b) OF K.M.C. US 142 OF KMC BUILDING RULES 2009 AT PREMISES NO. 121 LENIN SARANI, B+G+5 STORED RESIDENTIAL BUILDING, BOROUGH NO-V, WARD NO-50, KOLKATA-700015, VIDE B.P. NO. - 2022050007, DATED - 26-05-2022

ARCHITECT :  
PLAN VISION  
REGD. OFF. - 4/6 KABI SUKANTA LANE  
COMM. ADD. - 12 PARK TERRACE  
SANTOSH PUR, KOLKATA - 700075  
email - planvision.archi@gmail.com

SCALE	DATE	DEALT	CHECKED
1 : 100	14.08.2025	RIMA	SAUVIK



KOLKATA MUNICIPAL CORPORATION  
BUILDING DEPTT.  
PLANS APPROVED U/R (2a) & (2b) of  
C.M.C. BUILDING RULES 1990  
B.P. No. 21/11/05 Dt. 21.11.2005  
Asstt. Engineer  
BR. No. 21/11/05

1) S.No. 21/11/05  
2) Approved by D.G. (Arch), dt. 21.11.2005.

**PARTY'S COPY**